

ALL DIMENSIONS ARE IN mm UNLESS NOTED OTHERWISE
 N.G.R E: 551150 N: 123200

DIRECTIONS TO SITE:
 TRAVELLING SOUTH BOUND ON THE A26 TOWARDS COBDOWN LANE AT THE ROUNDABOUT TAKE THE FIRST EXIT ONTO THE A272/LONDON ROAD TOWARDS BUXTED AND FOLLOW FOR 2.7 MILES THEN TAKE A SHARP RIGHT ONTO AN UNNAMED ROAD. THE SITE IS LOCATED ON THE RHS AFTER 0.4 MILES WITHIN FIELD ADJACENT POPESWOOD RESERVOIR

REV	MODIFICATION	BY	CH	DATE
A	Issued for Approval	JTP	JTP	20.04.21



O₂
 CORNERSTONE - BEACON

Cell Name	Opt.
POPESWOOD RESERVOIR	-
Cell ID No	VF
TEF	10801821
	002419
	N/A

Site Address / Contact Details
 POPESWOOD RESERVOIR
 BUXTED
 EAST SUSSEX
 TN22 4QA

Drawing Title:	SITE LOCATION MAPS	
Purpose of Issue:	PLANNING	
Drawing Number:	100	
Surveyed By:	JTP	Original Sheet Size: A3
Drawn:	JTP	Checked: JTP
TH	Date: 20.04.21	Date: 20.04.21
Rev:		Pack Issue: A

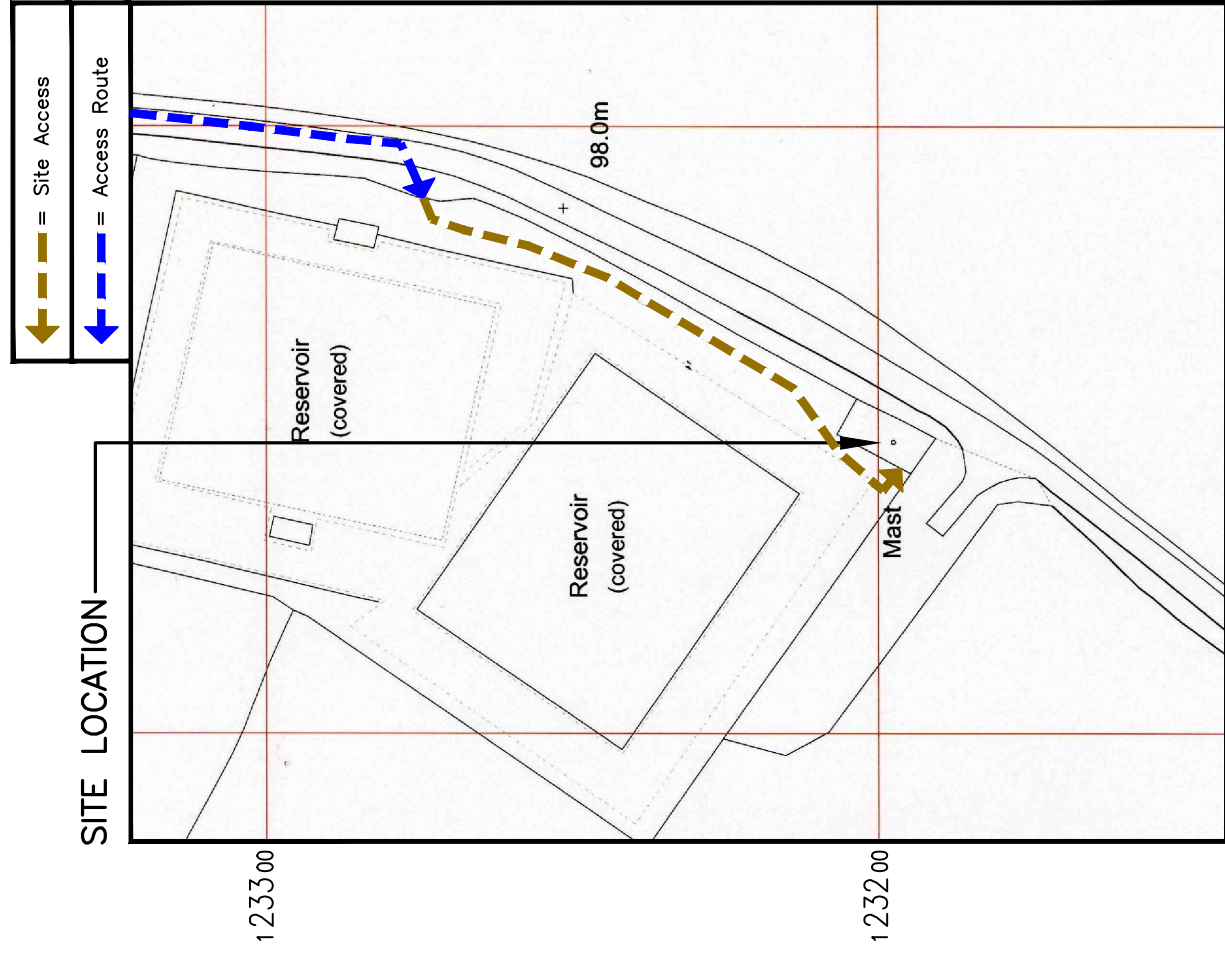

DETAILED SITE LOCATION
 (Scale 1:1250)

Based upon Ordnance Survey map extract with the permission of the Controller of Her Majesty's Stationery Office. Crown copyright. Licence No. 100020449

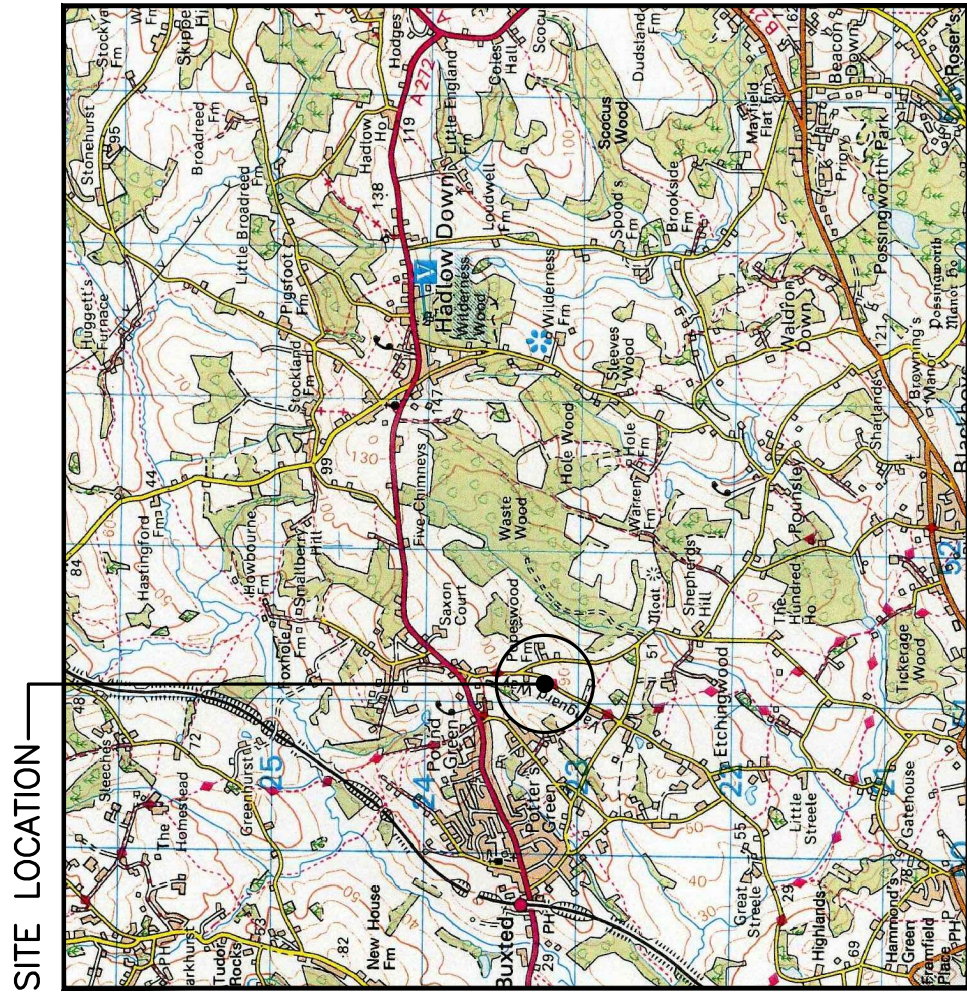
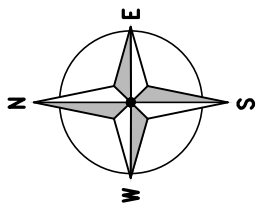

SITE LOCATION
 (Scale 1:50000)

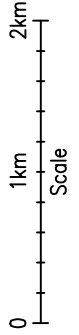

SITE PHOTO

The drawings comply with TEF & Vodafone Standard ICNIRP guidelines.
 Designed in accordance with CORNERSTONE document: SDN008 4.0

ALL DIMENSIONS ARE IN mm UNLESS NOTED OTHERWISE
 N.G.R E: 551150 N: 123200

NOTES:

REV	MODIFICATION	BY	CH	DATE
A	Issued for Approval	JTP		20.04.21



O₂
 CORNERSTONE - BEACON

Cell Name	Opt.
POPESWOOD RESERVOIR	-

Cell ID No	TEF	VF
10801821	002419	N/A

Site Address / Contact Details
 POPESWOOD RESERVOIR
 BUXTED
 EAST SUSSEX
 TN22 4QA

Drawing Title:	EXISTING SITE PLAN
Purpose of Issue:	PLANNING
Drawing Number:	200

Surveyed By:	JTP	Original Sheet Size:	A3
Drawn:	JTP	Checked:	JTP
Date:	20.04.21	Date:	20.04.21
Dwg Rev:	A	Pack Issue:	A

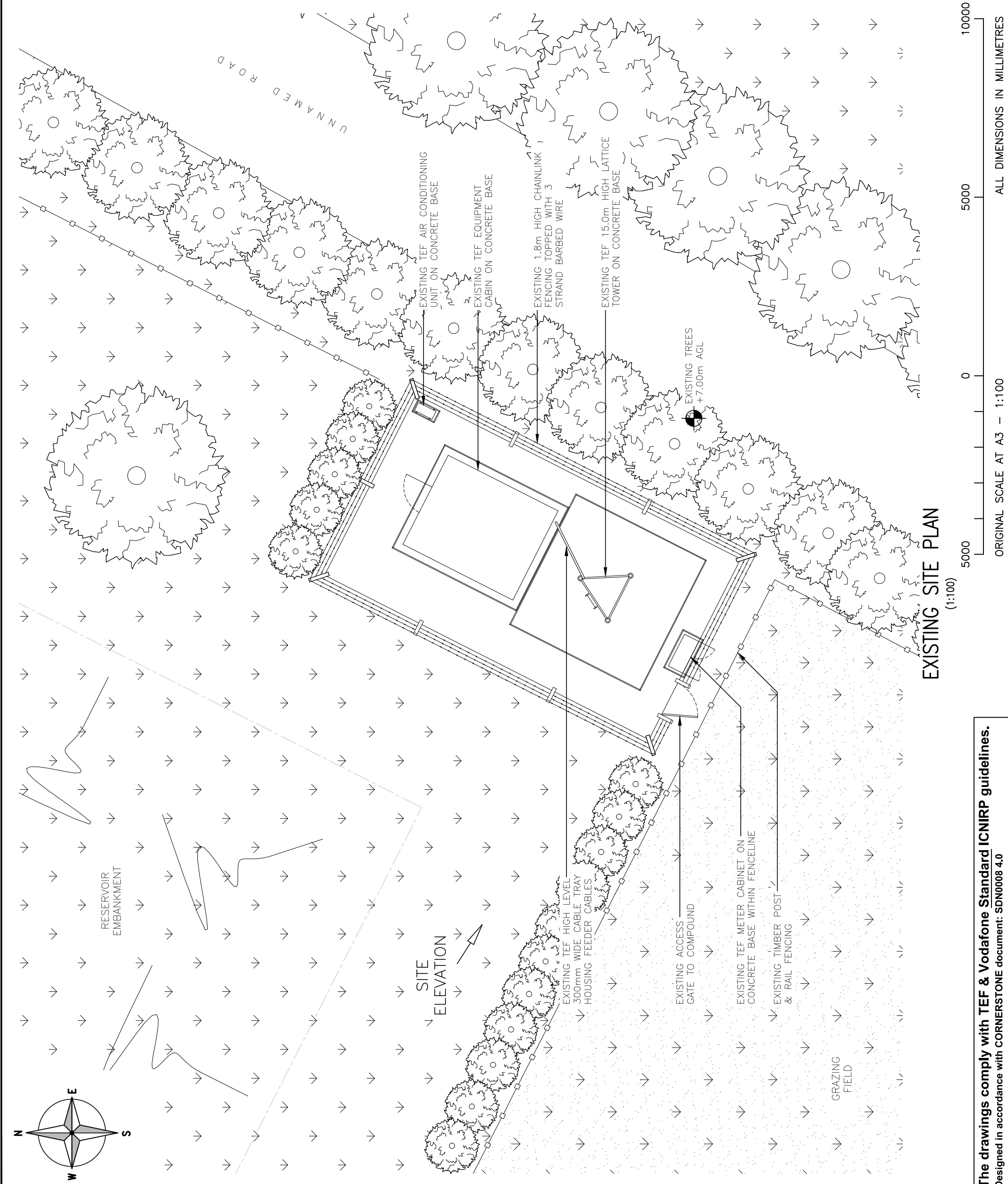

The drawings comply with TEF & Vodafone Standard ICNIRP guidelines.
 Designed in accordance with CORNERSTONE document: SDN008 4.0

ALL DIMENSIONS ARE IN mm UNLESS NOTED OTHERWISE
 N.G.R E: 551150 N: 123200

REV	MODIFICATION	BY	CH	DATE
A	Issued for Approval	JTP		20.04.21



O₂
 CORNERSTONE - BEACON

Cell Name	Opt.
POPESWOOD RESERVOIR	-
Cell ID No	
TEF	VF
10801821	002419
	N/A

Site Address / Contact Details
 POPESWOOD RESERVOIR
 BUXTED
 EAST SUSSEX
 TN22 4QA

Drawing Title: PROPOSED SITE PLAN
 Purpose of Issue: PLANNING
 Drawing Number: 201

Dwg Rev:	A
Surveyed By:	JTP
Original Sheet Size:	A3
Date:	20.04.21
Checked:	JTP
Date:	20.04.21
Drawn:	JTP
Date:	20.04.21
Drawn:	JTP
Date:	20.04.21

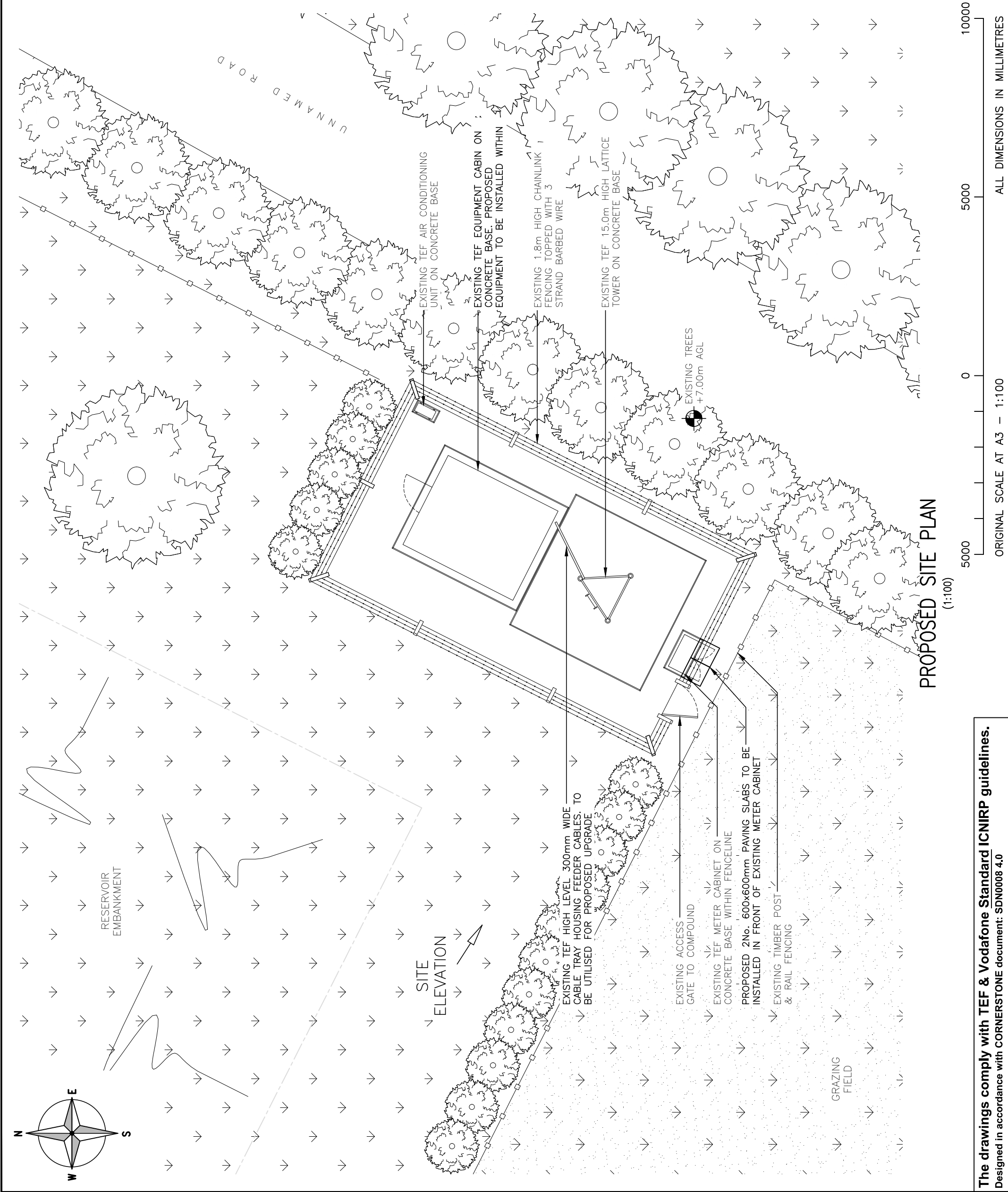

PROPOSED SITE PLAN
 (1:100)

The drawings comply with TEF & Vodafone Standard ICNIRP guidelines.
 Designed in accordance with CORNERSTONE document: SDN0008 4.0

ORIGINAL SCALE AT A3 - 1:100
 ALL DIMENSIONS IN MILLIMETRES

ALL DIMENSIONS ARE IN mm UNLESS NOTED OTHERWISE
 N.G.R E: 551150 N: 123200

REV	Issued for Approval	TH	JTP	DATE
A			JTP	20.04.21

REV	MODIFICATION	BY	CH	DATE



O₂
 CORNERSTONE - BEACON

Cell Name	Opt.
POPESWOOD RESERVOIR	-
Cell ID No	VF
10801821	N/A

Site Address / Contact Details
 POPESWOOD RESERVOIR
 BUXTED
 EAST SUSSEX
 TN22 4QA

Drawing Title:	PROPOSED SITE ELEVATION
Purpose of Issue:	PLANNING
Drawing Number:	301
Surveyed By:	JTP
Original Sheet Size:	A3
Drawn:	TH
Date:	20.04.21
Checked:	JTP
Date:	20.04.21
Pack Issue:	A
Issue:	A

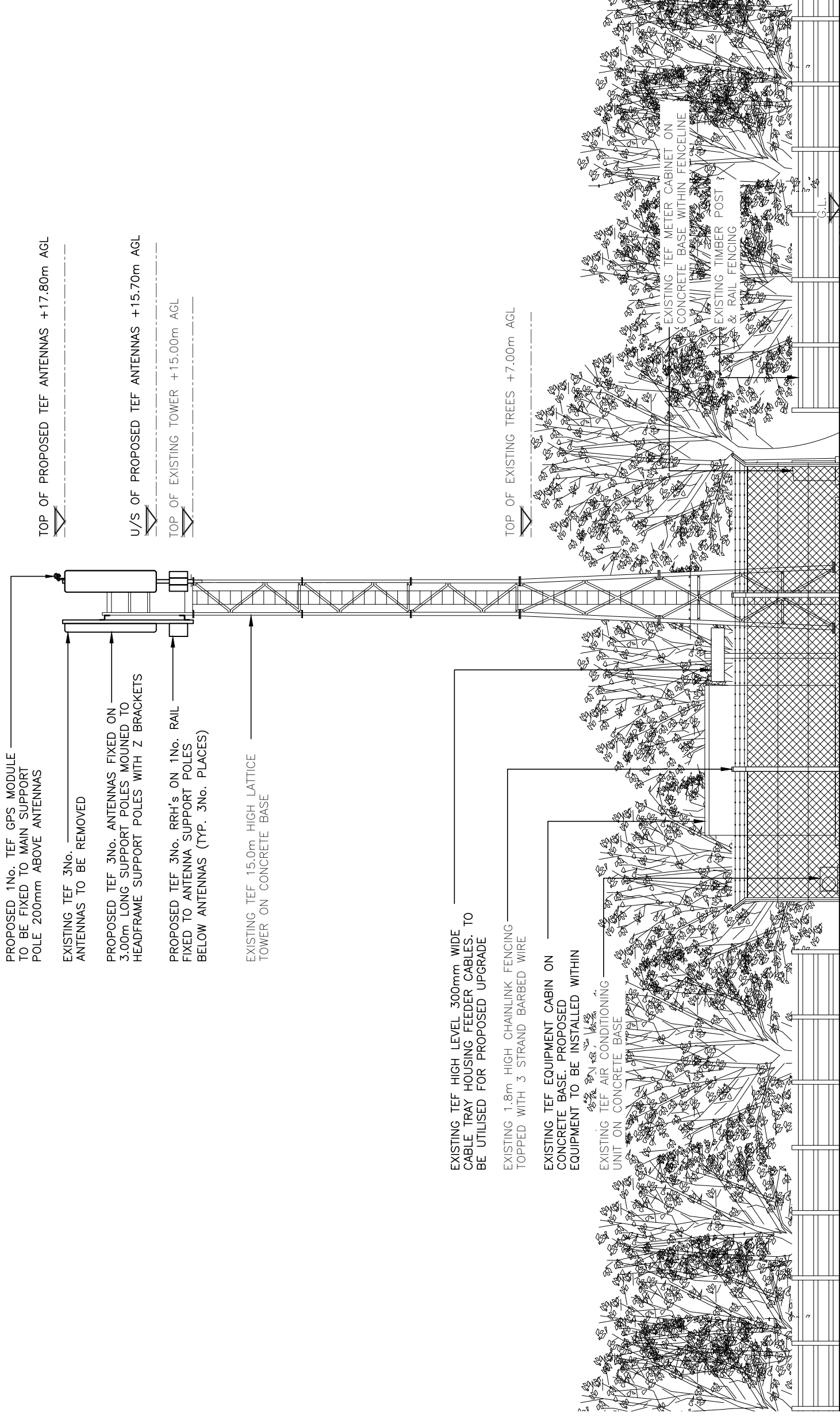

PROPOSED SITE ELEVATION

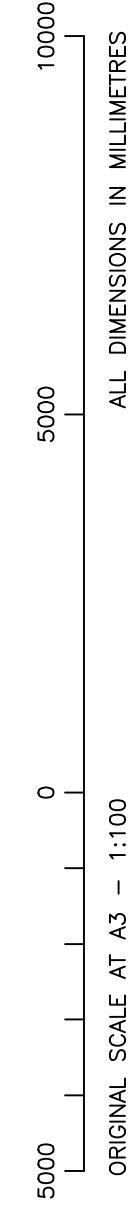

The drawings comply with TEF & Vodafone Standard ICNIRP guidelines.
 Designed in accordance with CORNERSTONE document: SDN008 4.0